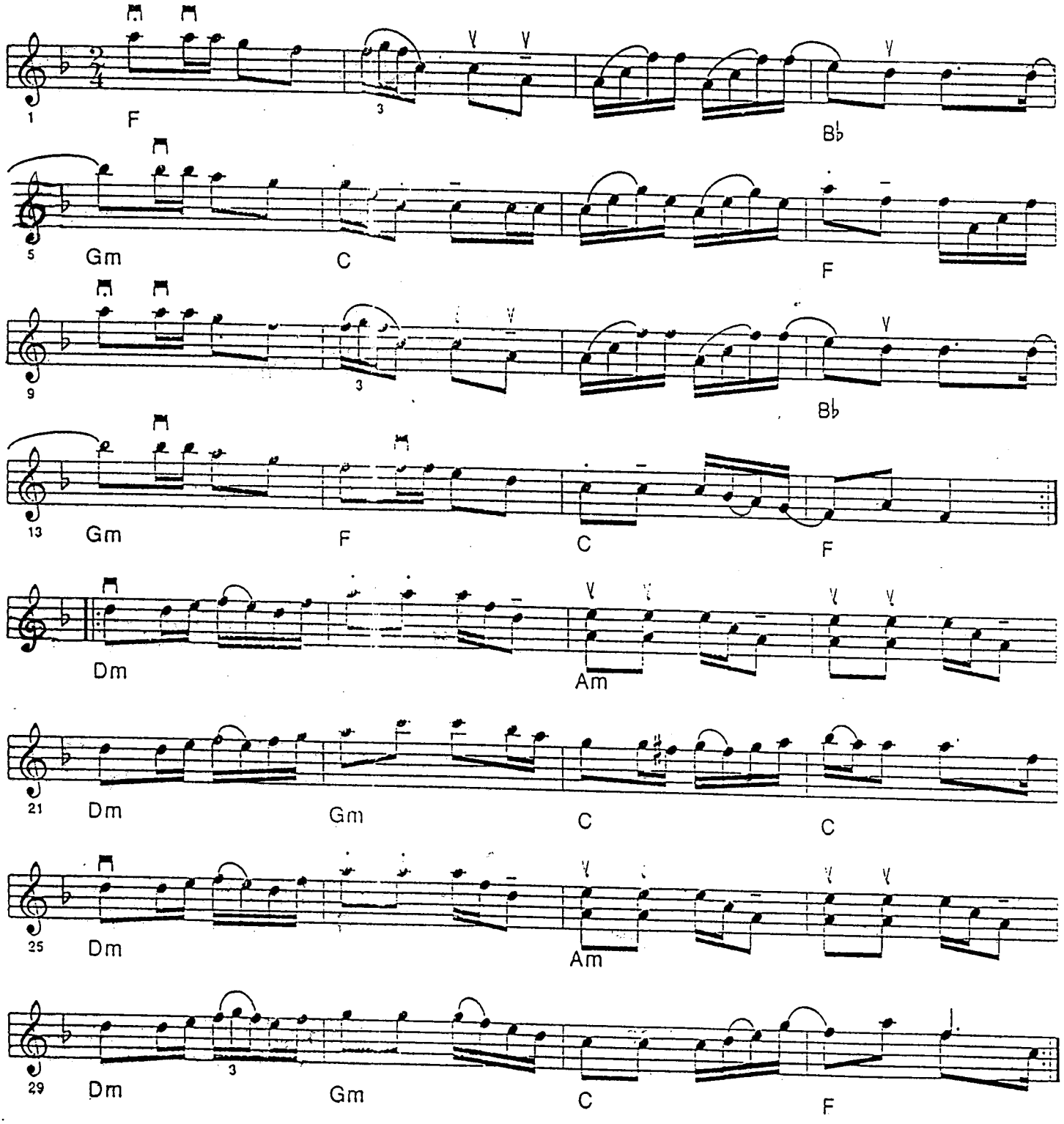Artun Amerikan polkka