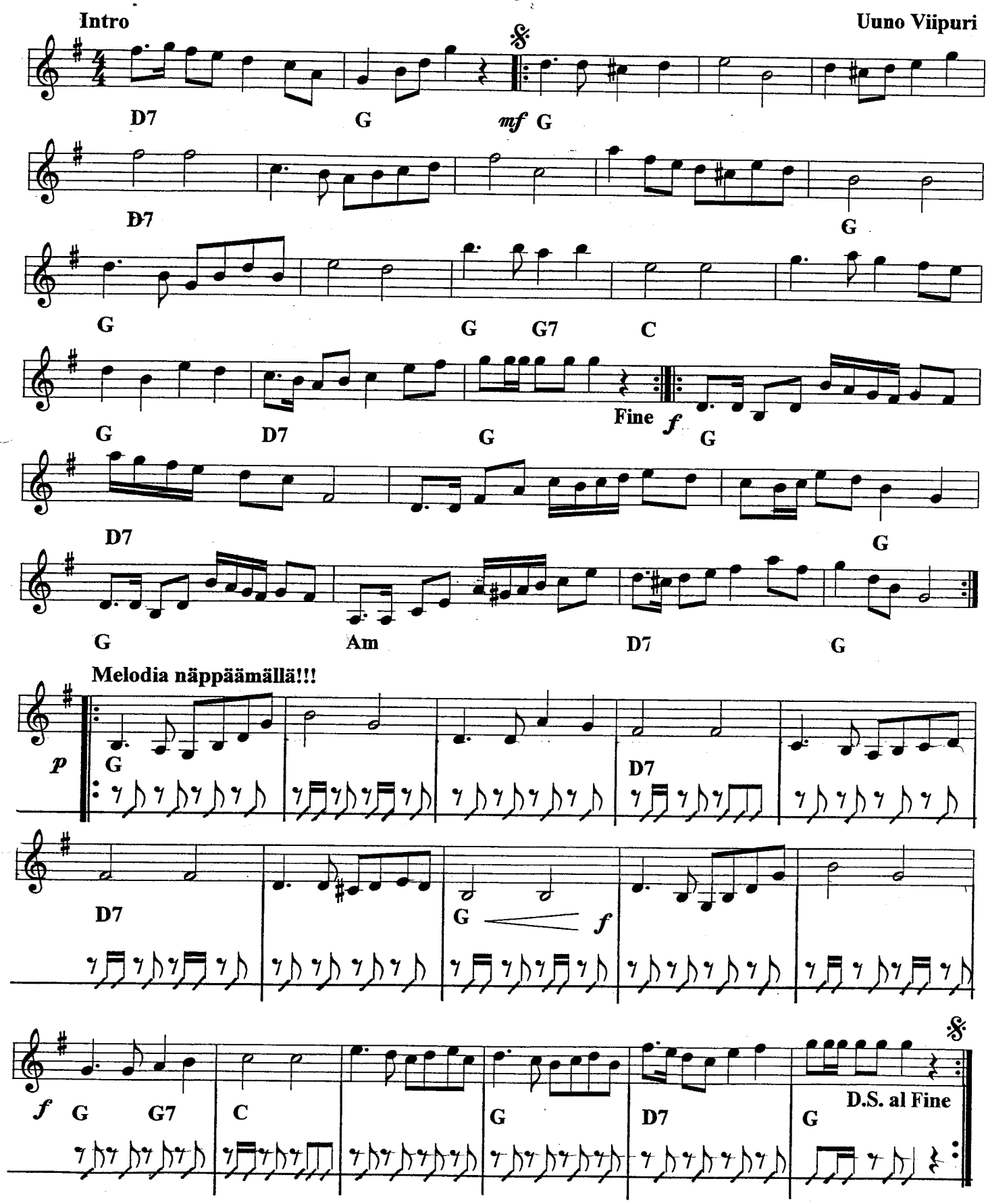Mandoliinien esiinmarssi